

**A.L. GOTIANUN, INC.**  
**MAP SHOWING THE RELATIONSHIP BETWEEN AND AMONG THE COMPANIES IN THE GROUP, ITS ULTIMATE PARENT, CO-SUBSIDIARIES, JOINT VENTURES AND ASSOCIATES**  
**(As of March 31, 2024)**

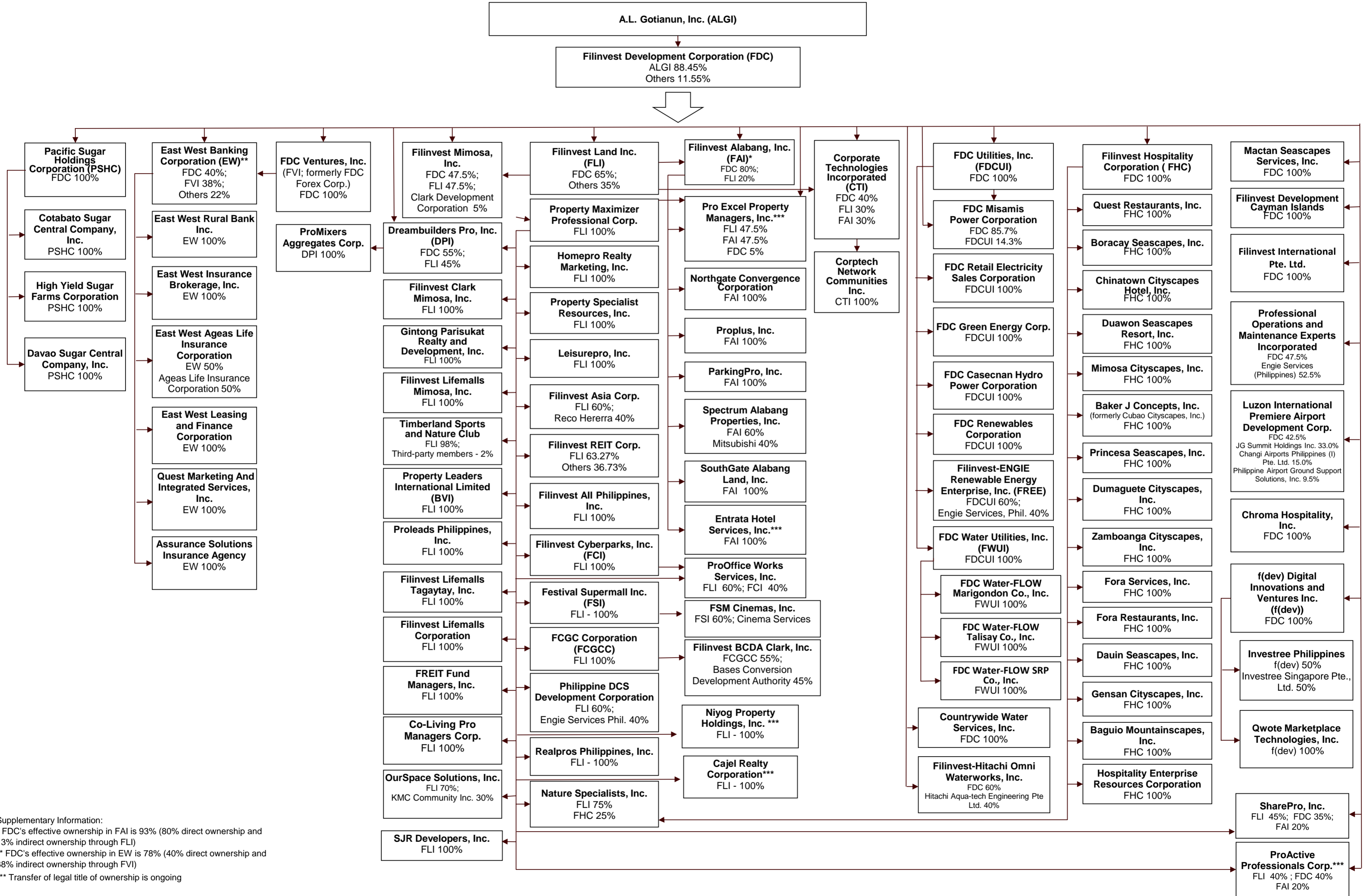

Supplementary Information:  
 \* FDC's effective ownership in FAI is 93% (80% direct ownership and 13% indirect ownership through FLI)  
 \*\* FDC's effective ownership in EW is 78% (40% direct ownership and 38% indirect ownership through FVI)  
 \*\*\* Transfer of legal title of ownership is ongoing